Richmond News

PUBLISHED DAILY — OFFICIAL LABOR PAPER. — ONLY DEMOCRATIC PAPER IN THE COUNTY — OFFICIAL CITY PAPER

Volume 9 — RICHMOND, (CAL.) NEWS, WEDNESDAY, JULY 24, 1918. — NUMBER 169

Germans Lose Million Soldiers

In the first five days of their counter offensive Franco-American forces and their allies on the Aisne-Marne-Champagne front have: 1—Advanced from five to ten miles. 2—Captured approximately 25,000 prisoners. 3—Captured nearly 600 guns and thosands of machine guns. 4—Forced the Germans across the Marne. 5—Captured German pivotal positions at Ohatean Thierry and many villages. 6—Cut the important Soissons-Oulchy-le-Chateau Thierry line of communication. 7—Brought all of the German-held railways in the Aisne-Marne salient under artillery fire.

LONDON, July 23.—The French launched a new offensive operation northwest of Montdidier at 8:15 o'clock this morning, in conjuction with the activities upon the Aisne-Marne front. Within less than three and a half hours they had advanced a mile on a four mile front, capturing Arbvillers, Savillers and Mailly Raineval, as well as Mer gival Crest.

LONDON, July 23.—The Americans on the front south of Soisons have captured the town of Buzancy.On the front between the Marne and Rheims the British have captured the Petitchamp wood, near Marfaux, with 200 prisoners and 14 machine guns.

The town of Jaulgonne on the Marne has been captured by the Americans, who are continuing their advance. So far the taking of 300 prisoners by the Americans in this advance is reported. The Germans are stiffening their resistance between the Ourqc and the Aisne rivers, and are bringing up guns.

AMERICANS ROUT FOE HUN RAIDERS OFF MEXICO

Wonderful Record Of U. S. And French Troops—More Towns Taken—Boches Fighting Desperately

HUNS LOSE 1,000,000 MEN SINCT MARCH 21

PARIS, July 23.—According to a review of the military situation in L'Homme Libre, the newspaper owned by Premier Clemenceau, the German losses since March 21 are approaching 1,000,000 men.

In spite of desperate resistance of the Germans the enemy reinforcements and repeated counter attacks the victory of the allies continues to develop.

The newspapers of Paris remark that the victory is growing not only in relation to the ground reconqueren by the allies, but also in strategic advantages.

Military critics are unanimous in saying that General Ludendorff's efforts are now being exerted to protect his retreat for the army along the Marne.

GERMAN SEA PIRATE OFF COAST OF MEXICO

SAN DIEGO, July 23.—Following a report from the British consul at La Paz that a German raider is cruising off the Mexican coast, all vessels in the twelfth naval district have been advised to observe special precautions of the submarine zone. Aircraft from stations in the vicinity of this city and warships within call have been sent in seach of the prowler, according to navy authorities.

AUSTRIANS STILL GET SEVERE PUNISHMENT

ROME, July 23.—The Italians are continuing their advance in Albania. The war office announces today that Italian troops pushing along the creast of Malisiloves captured Hill 900. Further to the east French parties occupied the heights on the left bank of the River Holta.

PRESIDENT TAKES OVER ALL THE WIRE LINES

WASHINGTON, July 23.—President Wilson today issued a proclamation taking over control of telegraph, telephone, cable and radio systems for the duration of the war, eflective next July 31.

Ocean cable lines and radio systems are not included in President Wilson's proclamation.

The President's proclamation provides that the postmaster general, if he so elects, may administer the lines through the owners' managers, boards of directors or receivers. It provides further that until the postmaster general directs otherwise the present managements shall continue.

GERMAN WARSHIPS BOMBED BY BRITISH

LONDON, July 23.—Two German torpedo boats were sunk by bombs during the last British air raid over Zeebrugge, said a central news

(continued on page 4.)

100,000 POUNDS OF EXPLOSIVES DROPPED ON HUNS

French aviators last night dropped 100,000 pounds of explosives upon enemy communication lines, cantonments and bivouacs in the valley of the Vesle, French cables stated.

Enemy concentrations on the Ardre were heavily bombed while stations at Leon, Fismes and Berry-au-Bac were damaged. Fere-en-Tardenois, reported filled with troops, was heavily bombed, several explosions and an immense fire resulting.

German batteries in the region of Courtmont Roncheres and nearby points were silenced.

BERNE, July 23.—Every where throughout Germany there are signs of extreme nervousness over the outcome of the war.

WHY PRESIDENT WILSON NEW MOONEY TRIAL

Thomas Mooney, having been denied all help by the highest courts, is now in the hands of the Governor of the State, who alone can save him from the gallows next month.

So far Governor Stephens has refused to make any statement what ever, except that he would take no action until the courts had got through with the case. What, if anything, he intends to do, nobody knows at this time. The News believes, however, that he will commute the sentence to life imprisonment.

President Wilson has asked the Governor to save Mooney's life, or get him a new trial if possible, for reasons of a diplomatic nature, arising with the crisis in Russia, this case has been made much of by German propogandists in arousing the Socialists of that country against the United States.

As far as the News is concerned, we never did take any stock in such fellows as Mooney. We believe he is a bad actor, on general principles, but we do not believe that he should be hanged for this particular crime, for the reason that there is a reasonable doubt of his guilt, and no man should be executed as long as a doubt exists.

A number of prominent labor people are to speak on this subject Sunday, July 28th, at the bandstand back of the Elks building, in Richmond, and it will be interesting to hear what they have to say. See advertisement on page 1 of this issue.

GEN. R. R. VEALE WILL SUCCEED HIMSELF

Best Known and Beloved Peace Officer In California

Sherrif R. R. Veale was in Richmond yesterday, circulating around among his thousands of friends here and exercising that perennial everblooming and winning smile of his that has never been known yet to wear out or run down at the edges. He said he just dropped into town to say that he was a candidate to succeed himself, and that he was so busy with war work and similar efforts that he did not have time to get around as he usually did among the people, and would therefore leave his candidacy in the hands of the people themselves and let it go at that, being satisfied that they would give him whatever they thought he deserved.

Has No Opposition.

General Veale has no opposition, worthy of the name, in this campaign. The people did him one of the greatest honors ever conferred upon any man—offering no candidate against him after he had served them as Sheriff for a quarter of a century. But at the eleventh hour a little bunch of soreheads got together in a back office at Mar-

(Continued from page 4)

EVERY WORKINGMAN IN U. S. EFFECTED BY THIS DECISION

WASHINGTON, July 23.—One of the most important sessions the National War Labor Board has ever held, and one which touches every worker in the land, opened here today when the board went into executive session to determine what shall be a standard work day and what shall constitute a "living wage."

The session will last three or four days. The board's findings will be a basis for bettling all labor disputes that come before it and the department of labor, and the International News Service is in addition to state that a basic 8-hour day will be agreed upon and that the board will decide that "a living wage" is a sum well over 40 cents an hour.

RULING AFFECTS VEALE, JOHNSTON AND WELLS

A ruling has been issued by the state council of defense requiring that all members of county councils of defense who are candidates for office at the coming elections, resign from the boards. Thelegrams were dispatched on Friday evening by the secretary of the state council to the chairman of all the countycouncils, and read as follows:

"By authority of the executive committee you are hereby notified that it has been decided to be against the best interest of the state council of defense that any candidate for salaried elective office should be a member of a county council. Therefore if any members of your council are effected by this ruling please see that resignations the promptly submitted. Any additions to your membership will be appointed from here."

Under this ruling the Contra Costa Council will have to do without the services of District Attorney T. B. Johnston, its secretary, Sheriff R. R. Veale and County Clerk J. H. Wells.

HOG RANCH IS BURNED

The Brooks Island hog ranch belonging to Attorney L. M. Hoefler, 105 Montgomery street, San Francisco, burned late Monday night. The buildings consisted of an old farmhouse and a number of pig pens. From appearances looking from the mainland all were burned how the fire started is unknown.

MAYOR LANE EXPRESSES TEMPERANCE OPINIONS

News Asks For Statement, Same As It Did From District Attorney Johnston, And Gets It

The News got Mayor W. L. Lane in the inner sanctum last night along about midnight and asked him bluntly for a statement as to just where he stood on the temperance question, which is one of the biggest issues of the state and county campaign, and also why he did not vote for Sunday closing when it was up before the city council some time back.

The Mayor said that while he was for temperance first, last and all the time, and had no use whatever, personally for saloons, he was not so violent in his views as to exclude everything else because of that one issue, and that, also, he sometimes had to view things somewhat more broadly as an executive officer than one did as an individual.

He said that when the Sunday closing matter came before the council the names on the protests outnumbered those on the petition almost two to one, but that was not his reason for voting against it at that time. He says he favored Sunday closing, and does now, and hat he subsequently went before the Board of County Supervisors and so stated, but that he did not think it good public policy for Richmond to adopt such an ordinance without the co-openation of adjoining communities, for reasons obvious to anyone. He did go before the County Board, however, and say to it that Richmond would adopt such an ordinance if the county would likewise close the many saloons adjacent to Richmond.

The Mayor respectfully submitted that during his administration as Mayor of this city there had been more saloon licenses denied, more licenses taken away from those who did not live up to the law, and more disreputable places closed, than under any administration since Richmond became an incorporated city, and that this policy was going to be continued as long as he had anything to say about it.

Prisoner Escapes On Way To San Quentin

A search is now being made for the where abouts of Carl Fokol, ap risoner from Los Angeles, who escaped from Officer Crut yesterday morning at Richmond while being taken to San Quentin.

They had stopped at Hilliard's restaurant on 16th and Macdonald avenue for breakfast and when the officer's back was turned Fokol made his escape. The last he was seen or heard of, he had taken a car toward Oakland and rode only a few blocks.

He Was a Bum But Now a Man

Last night we heard a sailor lad say to another man that enlisting in the navy had made a man of him, and he was mighty pleased over it. "I was getting to be nothing but a bum," he said, "and now I feel like a sure nuff American man."

That is one good thing the war is doing—making men out of fellows who never before realized they were men.

You can find all the local news in the Morning Daily News.

"Do You Really Open Dollar Accounts?"

Do we? Most assuredly yes! When we advertise that we gladly open an account with anyone—regardless of the amount with which they want to start—we mean just that!

And we are putting dollar accounts on our books every day. We welcome them. For we know that the person with grit enough to start with a dollar will add to it.

One of the best features of a savings account is that while yo uadd to it, it adds to itself. We pay 4 per cent interest.

THE MECHANICS BANK

Macdonald Ave. at Eighth Street "At the Sign fo the Clock"

Why President Wilson Wants New Trial For Thos. J. Mooney

H. J. Wildgrube, Rena Mooney, J. H. Beckmeyer Business Agt. Machinists Union, San Francisco

Will explain the reason why, on the band stand back of the Elks Building, Richmond.

SUNDAY, JULY 28th, at 2:30 P. M.

STAND BY THE PRESIDENT. Under Auspices of Contra Costa Central Labor Council

Federal Reserve Membership

Acting under national supervision, the financial Institutions comprising the Federal Reserve System have constituted a highly important factor n maintaining confidence and business stability.

As a Member Bank this Institution extends to the people of this community a cordial invitation to enjoy, htrough it the recognized benefits of an affiliation with the Federal Reserve System.

First National Bank
Member Federal Reserve Bank
Richmond Savings Bank
Savings
SIXTH AND MACDONALD

The NEWS Brings the Workingmen and the Business Men In Close Touch In a Business Way

Clean Up and Look Right

All over America hundreds of towns and cities are having what they term "Clean-Up Week," and during that week every body who possibly can give stheir home or place of business a coat o f fresh paint. This would be a good plan for Richmond.

Nothing adds so much to the looks of a house or a town as fresh paint. It gives an air of sanitation, clealiness and also prosperity.

Use some wall paper, paint and varnish on the inside, too.It will make you feel better to have your home look better, and you will make a hit with the wife at the same ime.

everything in the "Clean-Up Line, and a little paint and stain go a long ways.

ZEB KNOTT

319 SEVENTH STREET RICHMOND

John Opmans' Furniture & Hardware Store
Where you are likely to find almost anything you want.
AT REASONABLE PRICES
COMPLETE LINE OF FRUIT JARS, CANS, JAR CAPS AND RUBBERS
Seventeenth and Macdonald Phone 1008-W

APARTMENTS

THE ANDRADE APARTMENTS
THE PRINCETON APARTMENTS
THE BROWN APARTMENTS
THE WATSON APARTMENTS
THE HUMBOLDT APARTS.

Consult us when in need of reservations. We are just finishing up two new one now and intend to. build home. Make your reservations early.

THE RICHMOND CO. S. F.—Wells - Fargo Bldg. ....Phone Sutter 4174. Rich.—23d and Macdonald Phone Richmond 444.

STIEFVATER SPECIALS

Mazola Cooking and Salad Oil--- qt. 65c, 1-2 gal. $1.30, 1 gal.	$2.30
2 lbs. Fresh Creamery Butter .	$1.05
Kellog's Biscuit or Triscuit . . .	.11
J. H. N. Pork and Beans	.10
Palm Olive Soap, 3 bars . . .	.25

STIEFVATER'S
TWO BIG STORES
801 Macdonald Ave. Phone Richmond 83
115 W. Richmond Ave. Phone Richmond 41

SPECIALS
7-ft. Second Hand French Range, good condition $25.00
2nd hand Hot Water Heater, coal, for Apts or barber shop 16.50
Second Hand Gas Water Heater, ... 7.50
Second Hand Steel Range, with coil and hot closet 20.00
$30.00 Gas range, NEW, connected, ... $25.00
$20 Gas Cooker, NEW, connected 17.50
Hot Plates, 2 and 3 burners, Buy now while they last.
SPIERSCH BROTHERS
PLUMBERS AND SHEET-METAL WORKERS
26 Park Place. Phone Richmond 865

THE RICHMOND DAILY NEWS

RICHMOND PRINTING & PUBLISHING CO., PUBLISHERS
F. J. Hulaniski, Editor and Manager

OFFICIAL PAPER OF THE CITY OF RICHMOND

Entered at Richmond, Cal., Postoffice as Second Class Mail Matter.

SUBSCRIPTION PRICE: $3.50 a year: $2.00 for Six Months
Monthly by Carrier, 40c.
250 SIXTH STREET PHONE RICHMOND 88

INSULT TO INTELLIGENCE

At a time like this, when our government is asking all its patriotic citizens to use their best endeavors to promote temperance and to lessen the consumption of liquor, as a war measure, to promote conservation of grain and to keep all possible temptations away from our soldiers and young men who are to become soldiers, it is nothing less than an insult to the intelligence of the people of Contra Costa county for any saloon-keeper to come out and ask to be elected to the position of chief peace officer of the county.

The only issue there is in this county at this campaign is the temperance issue, and for any man in that kind of a business to come out and flaunt himself and his business in the face of the people at this time is like slapping them in the face. We are surprised that any intelligent man would do it, or that his friends, if he has any, would let him do it. We are also surprised that a little coterie of politicians up at Martinez should so far forget themselves as to urge any such man to become a candidate for a high office at this time. They ought to know better, and they do know better, but are only playing politics.

The News has nothing in the world against Mr. McNamara, personally or as an individual, but has everythnig in the world against his calling. Personally we understand he is a very nice man, but that does not lesson the fact that he is in the booze business.

GOOD LORD, GOOD DEVIL

Temperance people in the eastern section of the county inform the News that Bill Calahan is making the claim to them that he is for the Rominger bill. If that is so, which it is not, then why in blazes didn't he work for and vote for it when it was up in the house last session for passage and was defeated? Mr. Calahan never favored anything in the shape of temperance legislation in his life, and does not now. He has booze for sale himself, in his drug stores, in pints, quarts or gallons, and is now being required by the government to take out a retail liquor license.

Oh, sure! The man whom his government forces to take out a retail liquor license is just the one to help the fight against liquor in the Assembly, or anywhere else! Eh, what!

Mr. Calahan does not make any wild breaks like that when he is around among the saloon element of Richmond, buying the drinks for the boys. Quite the contrary.

Mr. Calahan told this editor months ago that he thought all such matters should be left up to a vote of the people, and not the Assembly, and we told him that was simply passing the buck. The law says it shall be up to the Assembly, and on the constitutional amendment the constitution of the State of Califonia says it shall be up to the Assembly. Mr. Calahan says he does not favor the constitution, in this respect, and we do not doubt it. Lots of people are getting into trouble now days for not respecting the constitution.

This thing of being good Lord, good Devil, and all things to all men, does not get anyone anywhere. A man should be man enough to come right out square and be one thing or another, and not wabble around like a weather vane in an ocean wind. This passing the buck always was a comeback.

Mr. Calahan cannot dodge his record. That record convicts him unmistakably of being hand-in-glove with the liquor interests, every jump in the road, and the records of the Assembly show it in many, many places. He is not for the constitutional amandment; he is not for the Rominger bill; and he is not for any other temperance legislation.

President Wilson is asking temperance legislation, and for the constitutional amendment at the hands of every state in the Union, and our government is on record as favoring it. Why, at this particular time, when every known patriot is doing his level best to do away with liquor as a war measure, to conserve on grain and to keep the hell and damnation away from our soldiers and the youth of our land, we would as soon vote for a yellow dog as to vote for any man for the legislature who has a whisky record so strong that the smell of it is intoxicating.

LET US ALL HELP

The brave allies of America are living on one and a quarter pounds of meat per week. Is America willing to live on two pounds of meat a week? That is the question Mr. Hoover is asking. He wishes the reduction in the meat consumption to be a voluntary one.

Reports have come from Germany that its food supply is running very low. Now is the time for all loyal Americans to do their utmost to conserve the food supply of this country that the larder of he Huns may be empty while there is still meat and bread in the larder of America and her allies.

There'll be some new names in Who's Who after this war is over, says the Portland Evening Express. Also there will be some new German names in Who Isn't Who.

Before General Crowder completes the list of non-essential industries, will he be good enough to include and close down the factories that are making mechanical pianos and toy pistols.

The internal revenue officers are now getting ready to round up the taxdodgers. It will be some roundup and those who have falsified their accounts may have some interesting experience soon.

HELP THE GOVERNMENT
Eat More Fish

On account of the high prices of meat and shortage of feed we receive a shipment of
FRESH FISH DAILY
from our fishermen at Martines, California, and sell at lowest prices
QUALITY SERVICE SANITARY

Richmond-Central Markets
THE MARKET OF QUALITY
O. R. LUDEWIG, Proprietor.

Do Your Eyes Blur

or tire when reading under artificial light?. If so come to me for Glasses.

GOOD EYE-SIGHT WILL HELP WIN THE WAR
Help win the war by conserving your eyesight.
DR. C. R. BLAKE
704 Macdonald Ave., Upstairs.
Open Afternoons and Evenings
And by Appointment
If they don't fit you can't have them.

Professional Cards

Phone Rich. 94. Open Evenings
DANIEL BARTON
Attorney at Law
Notary Public. Damages, Probate Land, Mining, My Specialties
607 Macdonald ave., Grant

HIRAM E. JACOBS
Attorney at Law
First National Bank Bldg. Rooms 5-6
Tel. Richmond R-545 Richmond.

C. A. ODELL
Attorney at Law
607 Macdonald Phone 422
Richmond, Cal.

UNDERTAKERS
Phone Rich. 420 Richmond, Cal.
BERT CURRY
Undertaker and Embalmer
832-836 11th St. near Macdonald Av.

E. E. SMALLWOOD
Undertaker and Embalmer
Deputy Coroner
737 Macdonald ave. Phone Rich. 118

WANTED—Advertisers find that a classified ad in the News does the work. Prove it by trying it.

CONTRACTORS.

J. N. LONG
Plastering Contractor
Estimates Furnished
127 Twenty-first St. Phone Rich. 1042

LESTER & WALKER
Real Estate. Insurance.
Notary Public.
Resident Agents Saxon de Luxe Cars
255 Sixth Street.

H. E. Sommerville, Manager
RICHMOND BRANCH
GEO. W. CASWELL CO.
Teas and Coffees
2456 Solto Ave.
Phone Richmond 540 California Blend
Phone orders given Chatfield Coffee
prompt attention
Pure spices, extracts and baking powder. Agent Ind. Cracker and Biscuit Co. Sucessor to Guy Westover

ZEB KNOTT
Contract Painter
Dealer in
Wall Paper, Paints, Glass

Sales of Disinfectine are increasing every week in Richmond. To buy it once means to keep itin the house always.

Have you subscribed for the News?

You Get ALL the News in the NEWS

Harbin HOT SPRINGS

The Family Resort. Not for style but for
Health---Pleasure---Comfort
Fine Hot Baths, Natural Steam Rooms, Hot Indoor Plunge
Large Swimming Tank.
Dancing Every Evening
A Wonderful Cure for Rheumatism
N. S. BOOTH, Prop.
Harbin Springs Lake Co., Cal

BOY WANTED
Bok 15 ar 16 to learn printers' trade. Can work Saturdays and evenings if attending school. Must come prepared to stay with it.

FRATERNAL CARDS

WOODMEN OF THE WORLD—Log Cabin Camp No. 637 meets every Monday in W. O. W. Hall, 707 Macdonald avenue. Consul Commander, R. H. Cunningham, residence 520 Ohio street; Clerk, H. L. Springer, residence 101 Ohio street, telephone Richmond 953.

ODD FELLOWS—Eclipse Lodge No. 403, I. O. O. F., meets every Monday night in Bank Hall, Eighth street and Macdonald avenue. James A. Shaffer, N. G.; J. W. Shell, Recording Secretary, 136 Second street.

STAGS — Patriotic and Protective Order of Stags meets every Wednesday evening at 8 o'clock in W. O. W. hall, Seventh and Macdonald. Visitors always welcome. H. L. Springer, Recorder, 101 Ohio street; H. E. Somerville, Exalted Director.

T. & D. RICHMOND THEATRE

Wednesday and Thursday

SESSUE HAYAKAW in
"THE HONOR OF HIS HOUSE"

PATHE NEWS

FEARLESS COMEDY

Attend the tent meeting tonight at Ninth and Bissell Avenue.

Subscribe for the News.

TIVOLI RESTAURANT AND BAKERY
Catering a Specialty.
Merchants' Lunch, 11 to 2, 25c
Otto Keller, Prop.
509 MACDONALD AVE.

When you want to buy ELECTRIC LAMPS or MATERIAL, go to an ELECTRIC STORE—it means better goods, better service and right prices. See us.
Pioneer Electric Co.
Phone 17. 818 Macdonald Ave.

Gold Mine Kitchen

519 Macdonald Ave.
This is where the ets are good, the service quick and the prices reasonable.
Try Us

BUSY MEN

of the people get the relief they seek from us. Remember that in nearly every case these patients have been given up by other doctors.
Our Chinese Medicinal Herbs are bound to help you.
No Cost for Consultation and Diagnosis.
Office Hours: 10-3; Sundays 10-12.
DRS. CHAN & KONG
Phone Oakland 9240
901 Clay Street t., corner Ninth St.
OAKLAND, CALIFORNIA

COMFORT AND ECONOMY SPELL HAPPINESS IN THE HOME

With a Gas-Range and Water-Heater in your home the fuel question becomes a solved problem. Many dealers are displaying Gas Ranges. Most are offering liberal terms of payment.

Investigate. We will be more than pleased to help you in deciding.

Pacific Gas & Electric Co.
709 Macdonald Avenue Phone Richmond 901

Thinkographic Scintillations

A California boy in France writes that he recently met a Red Cross nurse, who is so popular, she could stand on an iceberg and sell lawnmowers to the Eskimos.

God wasn't with the kaiser when he flooded the Piave river and shut off the retreat of his Austrian allies.

Uncle Caranza must be getting mighty impatient waiting for Germany to keep her promise and deliver Texas to him.

The man who tells you how to run your business probably is in some other kind of business.

None of the kaiser's six sons will be wounded in the present fighting—no gun can carry far enough to hit them.

Don't stay lon, and you will be invited oftener.

The most difficult thing to tame is one's own tongue.

It's your duty to hate Germany but not to under-estimate her.

To a reporter a vacation is any time when he doesn't feel duty bound to butt in.

"Thank You" often pays big dividends.

Bond Volumes of *The Thinkograph*

Now Only 50c

The News office has several hundred handsome bound volumes of the Thinkograph on hand, which sold ot 75c and anyone wishing one or more can get them at 50c. each. There are four different volumes of the magazine, vols. 1, 2, 3 and 4, each containing six months of the magazine and substantially bound in attractive style. The printing is in colors, with hundreds of illustrations, and the books countain the best writings of the editor for three years. A full set of the four volumes will be furnished at $1.50.

Castle Gate Coal

Beware of Substitutes

Richmond Supply Co.

ROBERT DORNAN, Prop.

COAL, WOOD, HAY and GRAIN, and Drayage—Express and Storage

All Kinds of Poultry Feed

139 Richmond Ave. Pt. Richmond

Telephone—Office, 31. Warehouse, 377.

UNITED STATES GOVERNMENT

Is spending $428,000 and the City of Richmond $1,170,000 on the great Richmond Harbor Project and improvements upon the waterfront, all of which is immediately adjoining

The Canal Subdivision of Richmond

A Lot Here Will Provide a Life Income to You.....

And we will take pleasure in proving this to you if you will drop us a line asking for our literature.....

Point Richmond Canal & Land Co.

110 Garrard Boulevard RICHMOND, CAL.

859 Monadnock Bldg. SAN FRANCISCO, CAL.

TO WORKINGMEN AND BUSINESSMEN

BUILDING TRADES COUNCIL

Richmond, Dec. 20, 1917.

Editor "Richmond News"

Greeting:

"The Contra Costa County Building Trades Council assembled in regular session and in due appreciation of the fact that the "Richmond News" is favorable to the cause of Organized Labor, and has shown by its course and policies that such is the case requests of its members and all who are affiliated or friendly with Organized Labor in Richmond, that they subscribe for and become readers of the "Richmond News," thus giving it their moral and financial support. "The Building Trades Council also appreciates the advertising and other patronage given the "Richmond News" by the citizens and business men of Richmond as being deserved, and hopes to see that patronage largely increased for the coming year of 1918.

J. A. SHAFFER, Pres.

J. O. DAHL, Sec.

(SEAL)

CENTRAL LABOR COUNCIL

The Contra Costa Central Labor Council, in due appreciation of the fact that the Richmond Daily News is favorable to the cause of organized labor, and has shown by its course that such is the case, requests of its members, and all affiliated with organized labor in Richmond, that they subscribe for and become readers of the Daily News, thus giving its moral and financial support.

The Council also appreciates the advertising and other public patronage given the Daily News by the business men of Richmond, as being deserved and hopes to see that patronage largely increased for the coming year of 1918.

Richmond, Dec. 19, 1917.

Endorsed by Contra Costa Central Labor Council.

E. M. HINES, President.

R. H. CUNNINGHAM, Secretary

(SEAL)

Baptist Churches Are To Unite

Next Sunday morning the Calvary Baptish church of this city and the Point Richmond Baptist church will unite their memberships in one chruch to be known as the First Baptist church of Richmond.

The Point Baptist church was organized a good many years ago and the Calvary church came out from it and organized on this side six years ago.

Due to the shifting of the population from the Point, the Baptist church at the Point has not grown sufficiently to warrant a separate church organization there, which has made it advisable to have one strong church here in Richmond proper.

All regular services will continue in the Calvary Baptist church on this side just as usual except that the name will be changed from Calvary to the First church.

Next Sunday morning a joint service will be held at the Point church when the resigning Pastor Rev. C. Howd will preach. That night a joint service will be held at the Baptist church here in Richmond on Tenth street.

$10,000 Offered For County Mine

It has been learned from an authoritative source that an order of $10,200 was recently made to Mrs. Mitchell of Antioch, for a part ownership of the magnesite deposits which have been found on his ranch in the Morago valley. The offer was refused, it is understood.

For many years it has been known there were deposits of many kinds of ore and clays in the Diablo hills, but the quantities in which some were found up to the present time proved too small to cause them to be considered financially. Now that the war has caused a widespread search for this ore it is said magenese is to be had in paying quantities.

NOTICE OF PUBLIC WORK

Notice is hereby given, that the Council of the City of Richmond, on the 23nd day of July 1918 passed Resolution of Intention No. 342, to order the following work to be done in the City of Richmond, County of Contra Costa, State of California, to-wit:

That the public interest and convenience required, and that it is the intention of the Council of the City of Richmond, in the County of Contra Costa, State of California, to order the closing up of a portion of Castro Street within the corporate limits of the City of Richmond, and particularly described as follows, to-wit:

Beginning at the intersection of the southeasterly line of Castro Street with the southerly line of said Castro Street at a point N. 39° 52' E., 209.78 feet from S. P. Station No. 25 on the exterior boundary of San Pablo Rancho; thence S. 87° 10' W., 117.09 feet long said southerly line of Castro Street to the easterly line of said Castro street thence N. 2° 51' W. 6 feet; thence N. 87° 10' E. 420.24 feet to said southeasterly line of Castro Street; thence S. 39° 52' W., 8.94 feet along said southeasterly line of Castro Street to said southerly line thereof, and point of beginning. Being a strip of land five (5) feet in width, containing .048 acres and being a portion of Castro Street in the City of Richmond.

That the exterior boundaries of the district of land to be affected by the closing up of said portion of Castro Street and to be assessed to pay the damage, costs and expenses thereof, are specified as follows, to-wit:

The exterior boundaries of the City of Richmond, as they now exist, are adopted as and shall constitute and be the boundaries of such district.

That said work or improvement is to be done under the Act of the Legislature of the State of California, entitled "An Act to Provide for laying out, opening, extending, widening, straightening, or closing up in whole or in part, any street, square, lane, alley, court or place within municipalities, and to condemn and acquire any and all land and property necessary or convenient for that purpose," approved March 6, 1889, and all acts amendatory thereto.

Reference is hereby made to said Resolution of Intention Number 342, now on file in the office of the Clerk of the City of Richmond, for further particulars.

Richmond, California, July 23, 1918.

H. D. CHAPMAN,

Superintendent of Streets of the City of Richmond.

(July 24-10-t)

REALTY TRANSFERS

Daily service to the News by the Richmond Abstract and Title Co.

Pt. Rich. Canal and Land Co. to J. E. Strainger, deed, lots 12, 13, 14, block 18; Map No. 1 Canal Sub.

Fred C. to Florence L. Schram, deed, lot 20, block 15, lot 21, block 14; Amd. City of Rich., Lots 25 to 29 inc., block 22; Santa Fe.

J. L. and Hazel L. Rihn to Luigi Massoni, deed, lot 22, E. ½ 23, block 4; Industrial Center.

Elizabeth Seckler to A. H. McKinnon, deed, lot 40, block 10; Rich. Annex.

WHIST PARTY FOR CANDIDATES

The ladies of "Our Lady of Mercy" church are to give a candidates' whist party at the church hall on the night of Tuesday, August 20. There will be a number of prizes, and a good time is assured to all.

It is expected that all the candidates will make themselves acquainted with the west side people at the party.

RICHMOND BOY OFF SAN DIEGO

Charles Mahoney, 217 Cottage avenue, has received a wire from the navy department at Washington, telling him of the safe arrival of his son Thomas Mahoney, who was aboard the cruiser San Diego. He was landed at New York City following the sinking of the ship by a submarine or mine.

Naturally Mr. Mahoney was overjoyed at the receipt of the wire.

Standard Oil Co. To Pension Men

The Standard Oil company of California today announced a pension system for all employes of the company.

The new system will take care of all employes of the company who have been in their service for 20 years or more, and who have reached the age of 65. The pension will not be less than $300 a year nor more than 75 per cent of the average pay for the ten years preceding retirement.

Employes who have been with the company 10 years, and who have become permanently incapacitated, will also be pensioned.

POPULAR COUPLE ARE WED AT COUNTY SEAT

Miss Neva Dickenson, 16, and Elmer E. Simpson, 19, were married Monday at the County Seat. Miss Dickenson is a daughter of Mr. and Mrs. W. H. Dickenson, 115 First street, and Mr. Simpson is a Standard Oil employe.

Both are well known in this city, and have many friends who wish them every happiness. The couple will make their home in Richmond.

"The Honor Of His House" Good Bill

The age-old situation of two men and a woman has been skillfully woven into the plot of "The Honor of His House," which is to be shown at the Richmond theater, to day and tomorrow, starring Sessue Hayakawa, the brilliant Japanese actor, supported by Florence Vidor and an especially good cast including Jack Holt, Mayme Kelso, Forest Seabury and Tom Kurahara. The director William C. DeMille, has accomplished much in the way of unusual photographic effects, some of the scenes after the wreck of the steamer, taken on one of the wildest and most beautiful of the small islands of the Pacific.

Miss Vidor is given an opportunity to wear many beautiful gowns for which she is famous.

Prices of Meat Not Going Down

There is little hope, Beef Eaters, Mutton Eaters, and Veal Eaters, that the present retail prices for the near relatives of the Staff of Life will become less; to the contrary, there is likelihood that prices will be raised, and even at that being a retail butcher is no rapid road to wealth, according to evidence adduced before the Federal Food Administration for California at a meeting called to discuss the situation.

However, there is this much consolation for residents of Oakland, Berkeley, Richmond, Alameda, San Francisco, San Jose and Sacramento—the prices of the three meats aforementioned are less in the cities named than anywhere else in the United States, according to the spokesman for the delegation of butchers.

Political Lineup For The County

Following is the list of those now running for the principal county offices in the present campaign:

For Sheriff: R. H. Veale, J. J. McNamara.

For District Attorney: T. D. Johnston, A. B. Tinning.

For Coroner: Bert Curry, Chas. F. Donnelly.

For Assemblyman: W. E. Calahan, H. O. Watson and C. F. O'Connors.

County Clerk, J. H. Wells, Superintendent of Schools, W. H. Hanlon; Assessor, George O. Meese; Tax Collector, M. W. Joost; Recorder, M. H. Hurley; Administrator, Charles Daley; Auditor A. N. Sullenger; Treasurer, J. Rio Baker; these have no opposition and will be elected at the primary, August 27th.

Try the News classified ads.

All the Year Round

A New Perfection Oil Cook Stove in your kitchen means better and more economical cooking all the year round.

More convenient than coal or wood. Lights at the touch of a match and heats in a jiffy.

No smoke or odor; no dust or dirt. Economical.

And all the convenience of gas.

Is 1, 2, 3 and 4 burner sizes, with or without ovens or cabinets. Ask your dealer today.

STANDARD OIL COMPANY (California)

A New Perfection Oil Cook Stove means kitchen comfort and convenience. Ask your friend who has one. Used in 4,000,000 homes. Inexpensive, easy to operate. See them at your dealer's today.

NEW PERFECTION OIL COOK STOVE

L. H. SCHRADER, 701 Macdonald Ave., Richmond.

V. A. FENNER, 136 Washington Ave., Richmond.

A. C. BURDICK, 421 Macdonald Avenue, Richmond.

SQUARE DEAL HARDWARE CO., 333 Macdonald Ave.

L. W. SCHOEDER, 604 Macdonald Ave., Richmond.

RICHMOND FURNITURE CO., 521 Macdonald.....

Coffee--

OUR GUARANTEE

If our 25c Coffee does not please you as well as any 40 or 45c we will refund your Money, or the 20c as well as any 25, 30 or 35c kind.

We sell direct to the consumer. We run 40 Coffee Roasting Stations in California, selling Coffee to you without all the extras added to it.

PACIFIC COFFEE STORES CO.

RELIABLE COFFEE MERCHANTS

516 Macdonald Ave. Richmond, Calif.

Coffee Roasters and Retailers Mail Orders

NOTICE OF APPLICATION FOR DEED TO LOT SOLD UNDER BOND IMPROVEMENT ACT OF 1911.

To E. M. Lane, Owner

TAKE NOTICE that the real property hereinafter described was upon the 6th day of March, 1917, sold by R. Vaughn, Treasurer of the City of Richmond, State of California, to the undersigned to satisfy the bond lien thereon created under and in pursuance of that act of the Legislature of the State of California known as the "Improvement Act of 1911" by that certain bond issued in pursuance of said Act, dated the 8th day of October, 1915, numbered 313 and of series 102.

Upon said bond there is now due principal, interest and accrued costs and penalties aggregating $247.24.

The undersigned purchaser will apply to the said City Treasurer of Richmond, California, at the office of said City Treasurer, in the City of Richmond, County of Contra Costa, California, for a deed to said lot, at the hour of ten o'clock a. m. upon the 12th day of August, 1918.

And you are notified hereby that you can redeem said property from said sale at any time before the issuance of said deed to the undersigned upon the payment of the fees, penalties and costs accrued on said bond as provided in the said "Improvement Act of 1911", all of which you can ascertain by applying to the City Treasurer of the City of Richmond, State of California, or by reference to said Act.

Said property is described as follows: Lot number twenty-seven (27), block two (2) as delineated and so designated upon that certain map entitled "Central Richmond Tract No. 2" filed in the office of the Recorder of Contra Costa County, State of California, on the 5th day of February, 1909.

W. H. HORD.

Owner of certificate of sale of said lot numbered 27, block 2.

Dated: July 9, 1918.

July 11-18-25, Aug. 1.

Subscribe for the News

NOTICE TO VOTERS

A new and complete registration of voters is required by law during the year 1918.

Registration closes, for the purpose of voting at Municipal Elections in towns of the Sixth Class, on March 9, 1918; for the purpose of voting at August Primary Election, on July 27th, 1918; for the purpose of voting at the General Election, on October 5th, 1918.

No person shall be entitled to vote at any of the above elections unless he registers on or before the above dates.

You may register with the County Clerk or any of his deputies.

Dated February 1st, 1918.

J. H. WELLS,

County Clerk of Contra Costa County.

The following named persons are Registration Deputies:

A. C. Faria, Chief Deputy, City Hall, Richmond.

Mrs. Mary D. Neill, 154 Washington Ave., Richmond.

George K. Drew, 114 Washington Ave., Richmond.

R. R. Vaughn, 420 Macdonald Ave., Richmond.

L. J. Thole, 1928 Macdonald Ave., Richmond.

Mrs. Florilla M. Brown, Stege Branch Library, Richmond.

Miss Nannie L. Nesbit, 621 Bissell Ave., Richmond.

J. A. Deadrich, City hall, Richmond.

Mrs. Nelle M. Scott, 625 South 29th Street, Richmond.

J. E. Cryan, 121-6th St., Richmond.

James M. Stewart, Standard Oil Co., Richmond.

Miss Betty Angell, Chamber of Commerce, Richmond.

M. A. Hays, 2202 Macdonald Ave., Richmond.

A. E. Mackinnon, El Cerrito.

W. H. Williams, Giant.

Frank Conlon, El Cerrito.

G. W. Adams, El Cerrito.

George Valencia, San Pablo.

Frank M. Silvia, San Pablo.

Daily News classified advertisements pay.

News Classified Ads

FOR SALE OR TRADE—Modern 5-room cottage, five minutes walk from 6th and Macdonald; will consider trade for Oakland or Berkeley property, or light auto as a payment; liberty bonds at full value; will also sell furniture. Party is leaving town and is looking for quick action. Address box H. C. B. News office. tf

$1550.00 Buys 4 room house and lot. Some terms.

$1200.00 Buys 57'-6" Corner on Barrett Avenue. $400 down. A snap.

$1700.00 Cash buys Modern 5 room house on 6th street. A great bargain.

$1200.00 Buys 4 room house, and one lot on 7th street. Small payment down and balance like rent.

$1200.00 buys a modern 5 room house, one lot. Small payment down and balance like rent.

CONN BROS. 253 6th Street

EVERYBODY READS THEM

Results prove that everybody reads these Want Ads. If you lose something, they find it; if you find something, they get it for you; if you want to rent a house or apartment, they get it for you; if you want to either buy or sell anything, the Want Ad in the News is the quickest and cheapest sales agent you can employ. Try it and see. tf

NOTARY PUBLIC—I make and acknowledge all kinds of legal papers, exemptions from military service, deeds, mortgages, contracts, leases, etc.; houses to rent; fire insurance. H. G. Stidham, 14 Washington ave. Phones: Office 865; residence, 920. 36tf

FOR SALE—A fine 5-room, close in cottage, almost in the center of Richmond; easy installments. See us at once if you want to capture this great bargain; it is just what you want. W. H. SANFORD. Phone 921, Richmond. 58-tf

FOR RENT—3-room apartments, completely furnished, $20, including phone, water and garage; good location. THE RICHMOND CO., 23rd and Macdonald avenue. Phone Richmond 444. 74-tf

REAL ESTATE SNAP

Owner will sell for cash, cheap, lots 38 and 39, block 19 of the Brown Andrade tract. On foreign service in the Navy and cannot be there. L. E. Ruggles, 602 Park Ave., Hoboken, N. J. 161-10

WANTED—25 laborers wanted, building work, must be American citizens, apply to The Foundation Co. at Standard Oil Co. Plant, Point Richmond, wages $3.60, 8 hours. Union job. 2-t

BYRN'S BARGAINS

3-room cottage, 40 ft. lot, street improvements paid. Price $1325, $175 cash, $20 per month.

Good lot on Bissell, street work paid, $400.

Good corner 57x100, street work paid, $900.

5-room modern house, close in, $2350, half cash.

R. W. BYRN

909 Macdonald Avenue

LITERARY GEMS

That is what a number of the brightest men of America have said of the Thinkograph. It will soon be out of print and then you cannot get it at all. The News still has a few bound volumes at cost price, 50 cents, and suggests that you put one in your library before it is too late. tf

LET MAYERS DO IT

Mayers' American Cleaning and Dyeing Establishment at 1116 Macdonald avenue, is so well known in Richmond for many years past that it is probably needless to say that it is the leader in this line of business in this city. If you want your old suit made to look like new let Mayers do it. That's his business and he knows how. Incidently, he doesn't charge but very little. For further information telephone Richmond 452. tf.

TO TRADE—For Richmond property, one house and two lots in Los Malinos, Cal., near S. P. R. R. Address F. H. Lee, 232 S. 35th st., Richmond, Cal

When you happen to know a local news item of inferest to anybody please bring it or phone it to the News. It's an awful job trying to keep track of everything and

All the local news can be found in The Morning News.

Red Cross Clothing Suffering Children

Under a new plan being carried out throughout the United States all chapters of Red Cross are given a certain quota of work to be done in a specified time. The present quota of the Richmond Chapter is largely clothing for French and Belgium children. There are some who do not like this new work but just now it is not a question of what we like to do, but of what needs to be done. A good woman who refuses to do the kind of work required because she does not like it is just as much of a slacker as the man who evades the draft because he does not like war. The test of Americanism is the good will, the energy and the self sacrifice, we bring to these tasks whether we like or dislike them. There is also a call for knitters of sox and sweaters.

All the local news can be found in The Morning News.

Try the News classified ads.

President Wilson

ASKS YOU TO BE LOYAL TO YOUR COUTRY.

You cannot ebloyal to your country unless you are loyal to your home town—and the way to do that is to

Patronize Home Industry

Money spent at home continues to circulate at home.

THE RICHMOND ABSTRACT and TITLE CO.

is a Richmond institution, owned by Richmond home owners and taxpayers. Photographic record of every transaction in the County. Member of California Land Title Association, American Association of Title Men and Bay Counties Title Association.

SEE US BEFORE BUYING OR BUILDING

22nd & Macdonald Avenue. CHAS. G. BACON,
Phone R. 819 Manager.

OUR MOTTO: ACCURACY, PROMPTNESS AND RELIABILITY

E. B. BRECK

invites you to make his place headquarters while waiting for the car or to pass the time away.

CIGARS, TOBACCOS, CANDIES, POOL, NEWS AND PERIODICALS
NEW CIRCULATING LIBRARY
Don't forget the name and number—2327 Macdonald Avenue.

IF YOU---

only knew just how good these Rex Records are we would not have to advertise to encourage you to get one—you would already have had one in your home. So we ask you to come in, inspect them, hear them played, compare them with samples of other makes, and judge for yourself. These excellent

$50.00 REX PHONOGRAPH

WE ARE GIVING THEM AWAY

FREE

TO INTRODUCE REX RECORDS

SIZE 16x18x20 INCHES

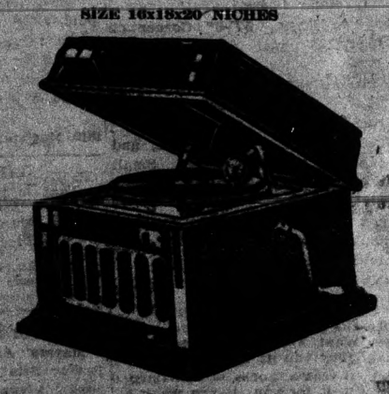

Suberb large machines just as pictured without a penny's cost. Beautifully toned instruments that are really $50 value. Read how to get one.

Play with a Sapphire jewel-point needle that does not have to be changed.

We deliver the phonograph to you at once and your own choice of 11 records—22 selections.

PAY NOTHING DOWN

To secure the phonograph free, you agree to buy 88 Rex 10-inch double-disc records at 75c each. For the 11 records sent with the machine you pay nothing down, and at the end of a week you pay us 50c weekly until the 11 records are paid for. The remaining 77 records are to be paid for at the rate of not less than one 75c record each week (more if you wish), commencing within one week from date of delivery of machine. Thousands of selections—every kind of music—two selections on each record. Many new records issued each month.

WRITE FOR TERMS TO OUT-OF-TOWN CUSTOMERS

The Stern Talking Machine Co.

Richmond Store open every Evening

1311 MACDONALD AVENUE, RICHMOND, CAL.

1035 Market St., Near 7th, San San Francisco
1429 San Pablo Ave., Oakland, Cal.

"Is Your Name Written Here?"

Issac Lester with Mrs. Lester, of the Lester Real Estate company on Sixth street, left yesterday on a business trip to Placer County. They will return Friday.

Judge Jacobs spent yesterday in Martinez on official business.

Miss Olive Alexander of 545 Third street, is spending a few weeks with her grandmother, Mrs. H. E. Alexander, in San Jose.

H. K. Dahl made a business trip to Vallejo yesterday.

Rev. D. W. Caifee spent yesterday at the County Seat on business pertaining to the court.

Mrs. F. L. McCarthy, who is visiting her sister, Mrs. Joe Waugh, at Riverbank, is reported quite ill.

Miss Lola Iverson is visiting at the home of Mrs. W. E. Foster and family in Petaluma.

Mr. and Mrs. W. A. Quinly and little daughter Geraldine have returned from Modesto, where they spent their vacation with Mr. Quinly's mother and brother.

Miss Musetta Hopkins is with her father at Fresno, who is a traveling engineer in that division of the Santa Fe.

Mr. and Mrs. F. W. Reed have left for a week's visit with relatives at Woodland.

The W. B. A. Macabees will meet Thursday at the home of Mrs. Parker, 249 Third street, to sew for the Red Cross. Members should come in the morning, bring their lunch and work all day.

The M. B. Curtis tent show that opened last week at Eighth and Bissell avenue left town Monday night, leaving numerous creditors behind. The manager of a large musical house in Oakland, was in town with a check, issued by Curtis and marked no funds, which was made good. The trouble appears to be booze.

A marriage license was issued Monday in Oakland to Joseph Dennison, 27, and Florence Wilkerson, 18, both of Pinole, and Domingo Basquez, 27, and Otillo Domanco, 29, both of Stege.

Deputy District Attorney Hiram Jacobs yesterday denied reports that he was to resign from the district attorney's office for purposes of greater political freedom.

On August 1st a new wage scale will go into effect, which has been adopted by the Hod Carriers' Union of Contra Costa county. Under the new scale, all work done by members of the union must be paid at the rate of $6.00 per day.

The ladies of the St. Mark's church will give their weekly whist party this afternoon at 2:30 sharp. The prizes are excellent and the public is invited. Score cards are only ten cents.

The Contra Costa Encampment of Odd Fellows will have elaborate instalation of officers at Bank hall Thursday evening. There will also be a large class initiation.

Gonzalo Reyes has been arrested on a charge of abduction of Mary Heyer, 15 a waitress in the Hotel Oleum. Reyes was arrested at San Francisco but claims to know nothing of the girls whereabouts. No trace of the girl has yet been found.

News was awful scarce last night—absolutely nothing doing, so we are giving the readers some politics in this issue, instead.

General Veale Will To Succecd Self

(Continued from page 1)

tinez and trotted out a person in opposition—all because of underground trench and poison gas politics. It is considered a laughing matter all over the county.

Big Majority Coming.

In this race Sheriff Veale will have more majority than the other fellow votes. If he only had time he might as well go off on a vacation, or fishing, for all the campaigning he needs to do.

General Veale is one of the best known peace officers in California. His fame and friends extend not only in this county but from one end of this state to the other. Probably many of our people do not realize how good an officer they have in Veale. At any rate, they are going to let well enough alone, which is always the smart thing to do.

Nobody ever went to Veale in their troubles but what they found a personal friend right then and there, and, after all, that is what counts in this world.

The News congratulates General Veale in advance upon his election by such a majority that the election clerks will have to sit up all night to count it.

Bums and Drunks Get Police Attention

Thomas Annes and Ed. Sullivan were each sentenced to 10 days, last evening for being drunk.

John Eldrienger and John Carr were fined $10.00 each for beating their railroad fare on the Southern Pacific.

Otherwise "Richmond's Finest" had nothing much to do, except pace around town all night and report in every half hour that everything was quiet except at the News office.

LOCAL MEN MEET IN FRANCE

Cecil Hall, former real estate agent in Richmond, but now working for a commission in the British army, was the first man to be met by Rev. G. A. White, also of Richmond, when he stepped from the ship at a French port.

The former Richmond pastor is in France on Y. M. C. A. war service and was much surprised to meet an acquaintance so soon.

Classified Ads

GIRL WANTED—Girl wanted to wait table at Trivoli Cafe at once.

LATE TELEGRAPH NEWS CONTINUED FROM PAGE ONE

(Continued from page 1)

dispatch from Amsterdam today.

British airmen have been bombing Zeebrugge at close intervals for several months.

STARVATION THREATENING ALL OVER RUSSIA

WASHINGTON, July 23.—Starvation, as well as economic and financial disaster, threatens Russia, according to information reaching the state department. Prospects for the 1918 harvest are described as very poor and financial chaos is said to be almost complete.

Information furnished by the Russian commissariat for economics show the number of fields under cultivation in 1918 compared with 1916 are 38 per cent in Ykaterinoslav, 40 per cent in Voronesh, 53 per cent in Kharkov, 28 per cent in Saratov, 30 per cent in Samara and 34 per cent in Kazan.

Preliminary aid from the American people for Russia soon is to be rushed on a special ship by the American Red Cross. It will include food as well as clothing and medical supplies.

GERMAN SUBS BUSY ALONG ATLANTIC COAST

AN ATLANTIC PORT, July 23.—A large steamer with part of her smokestack gone and her bridge damaged, in tow of a German tug off the southern New England coast, was reported by the captain of a steamer which arrived here today. The captain believed the disabled vessel to a Belgian relief steamer. The tug and her tow were near the scene of the recent operations of a German submarine.

NEW BEDFORD, Mass., July 23.—It was reported here today that the South Shoals lightship off Nantucket had been sunk by a German submarine. Offshore fishermen reported that the lightship was missing. The report could not be verified. Heavy firing was heard in that vicinity throughout the morning.

Where Do You Get That Noise?

The News is getting awful tired of having people come in here every day and want itsadvertising space free of charge, and we serve notice right now that this sort of bunk is not going to go around this printing emporium any longer. We confess to being somewhat of a sucker but we are not five or six different kinds of a sucker, as many seem to think.

People go to any other place of business and expect to pay, and do pay, for what they get, and yet come into a printing office and ask unblushingly for its only merchandise free.

"Where do you get that noise, anyhow?" Cut it out! Why do you do it?

PIONEER VISITING FRIENDS

Rev. Thomas Leak, pastor of the First M. E. church at Ferndale, Humbolt county, and a pioneer of this city, is visiting his old home and chum, Rev. D. W. Caifee.

Rev. Leak organized the First M. T. church in this city eighteen years ago.

Special All Week--July 22-27

Bath Caps

AT REDUCED PRICES--25c, $1.50

LaMoine Drug Co.

Sixth and Macdonald TWO STORES Ninth and Macdonald

Political Candidates

T. D. JOHNSTON
(Incumbent)

Candidate For
District Attorney

R. R. VEALE
(Incumbent)
Candidate for
SHERIFF
Primary Election, August 27, 1918

ZEB KNOTT
(Incumbent)

Candidate for re-election to the office of
Supervisor

J. E. MOITOZA
(Incumbent)
CANDIDATE FOR
CONSTABLE
10th Township

CHAS. B. WOOD
Notary Public— Insurance
Life, Accident and Fire
Office 502 Macdonald Ave.

23rd Street Market
FRESH, CURED AND SALT MEATS
FRESH FISH EVERY FRIDAY
23rd STREET Near Clinton

ROOMS
POINT RICHMOND
Outside, Clean, Freshly Papered
GOOD BEDS
Only $5.00 to $7.00 per month
QUIET PLACE FOR SHIFT MEN
53 Park Place

H. O. WATSON

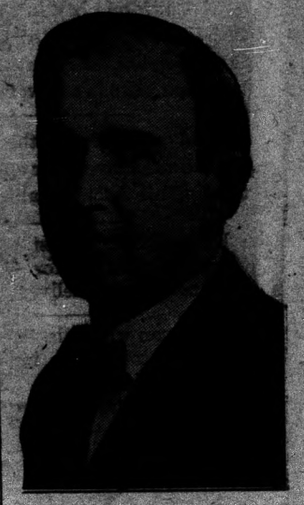

Candidate for Republican nomination for
Assemblyman
18th District
Primaries August 27.

W. L. LANE
Candidate For
Supervisor

BERT CURRY
(INCNMBENT)
Candidate for
CORONER

CHAS. F. DONNELLY
Candidate For
Coroner

AL. F. BROWNING

Candidate for
CONSTABLE
15th Township, Richmond
Primary August 27th, 1918